

FILED  
 NOV 5 3 27 AM '81  
 DONNIE J. BANKERSLEY  
 R.M.C.

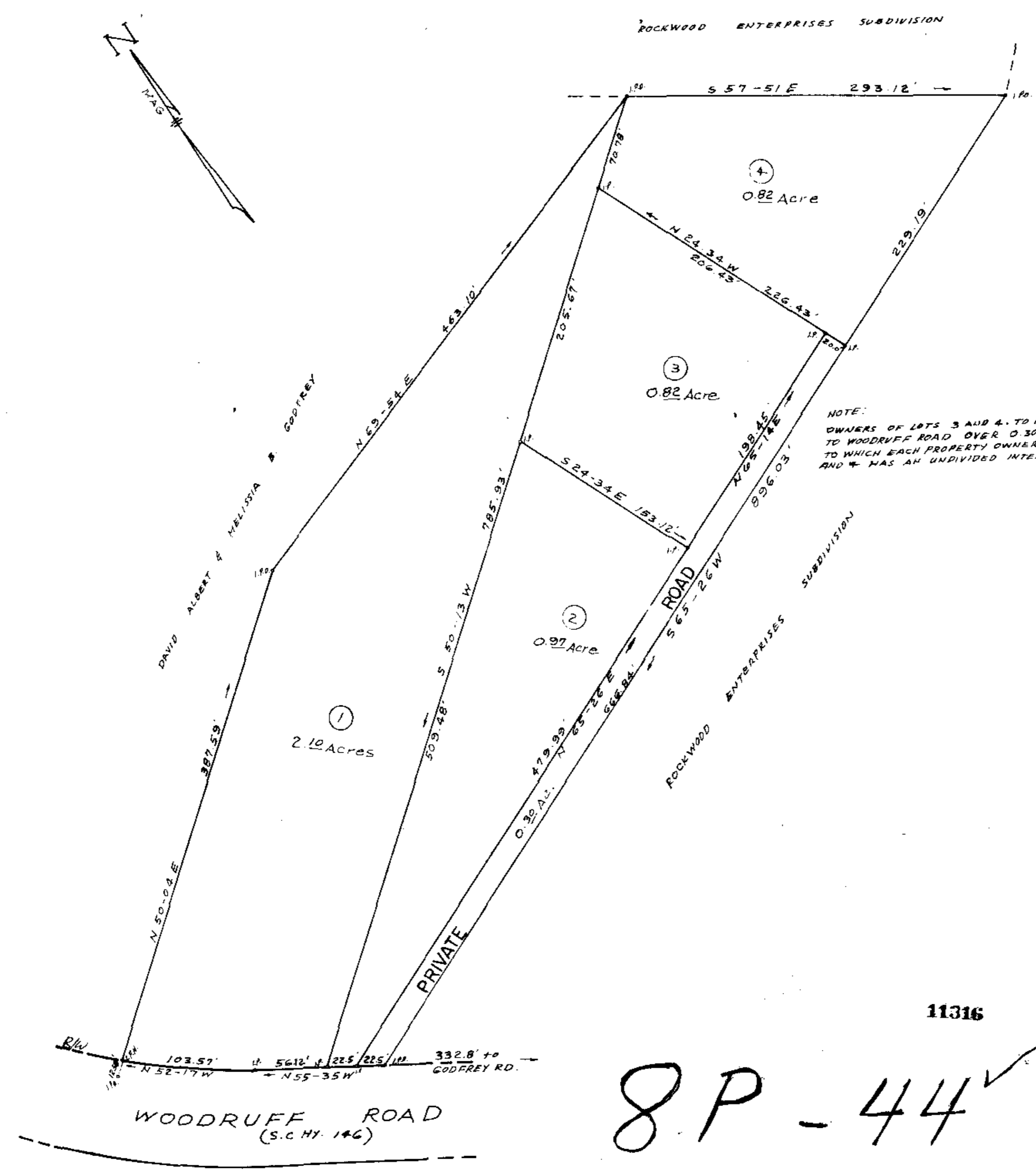

NOTE:  
 OWNERS OF LOTS 3 AND 4, TO HAVE ACCESS  
 TO WOODRUFF ROAD OVER 0.30 ACRE TRACT  
 TO WHICH EACH PROPERTY OWNER OF LOTS 3  
 AND 4 HAS AN UNDIVIDED INTEREST.

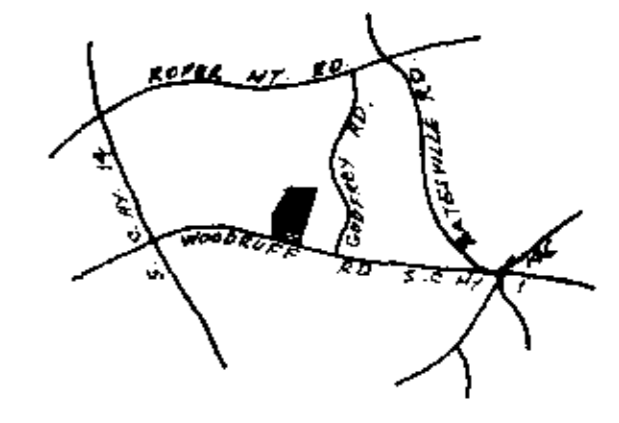

VICINITY MAP

### FINAL PLAT

#### CERTIFICATE OF OWNERSHIP AND DEDICATION

"The undersigned hereby acknowledges that I am (we are) the owner(s) of the property shown and described hereon and that I (we) hereby adopt this plan of subdivision with my (our) free consent and that I (we) establish the minimum building restriction lines, and hereby dedicate to public use as roads, streets, and easements, forever all areas so shown or indicated on said plat.

10 27 81 Signed Don A Godfrey  
 \_\_\_\_\_ Signed \_\_\_\_\_  
 \_\_\_\_\_ Signed \_\_\_\_\_  
 \_\_\_\_\_ Signed \_\_\_\_\_

#### CERTIFICATE OF ACCURACY

"I, C. O. RIDDLE certify that this plat was (drawn by me) (drawn under my supervision) (an actual survey made under my supervision) from (an actual survey made by me) (deed description recorded in Book \_\_\_\_\_ Page \_\_\_\_\_ Book \_\_\_\_\_ Page \_\_\_\_\_ etc.) (other); that the error of closure as calculated by latitudes and departures is 1/10,000; that the boundaries not surveyed are shown as broken lines plotted from information found in Book \_\_\_\_\_ Page \_\_\_\_\_ that this plat was prepared in accordance with the Greenville County Subdivision Regulations as adopted.

SEPT. 22 DATE C. O. Riddle  
 LICENSED ENGINEER OR REGISTERED SURVEYOR  
 S.C. Registration No. 1347

#### CERTIFICATE OF APPROVAL FOR RECORDING

"I hereby certify that the subdivision plat shown hereon has been found to comply with the Subdivision Regulations for Greenville County, with the exception of such variances, if any, as are noted in the minutes of the Greenville County Planning Commission of Greenville County, South Carolina, and that it has been approved for recording in the office of the County Register of Meane Conveyance."

11/5/81 DATE F. James Triles  
 DIRECTOR OF PLANNING  
 GREENVILLE COUNTY PLANNING COMMISSION

FILE NUMBER  
**81-150**

SURVEY FOR  
**D. A. GODFREY**

D. A. GODFREY OWNER C. O. RIDDLE ENGINEER OR SURVEYOR

NO. OF ACRES: 5.01 MILES OF NEW ROADS: 0

NO. OF LOTS: 4 DATE: 9/22/81

ZONE: R.S.

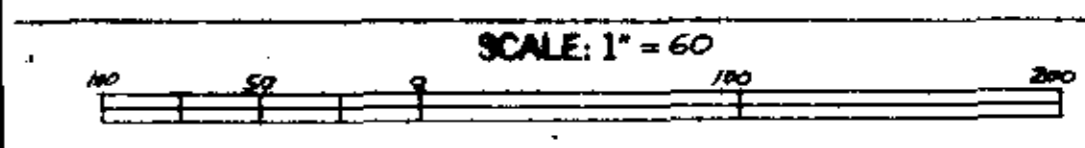

11316

**8P-44**

NOV 5 1981

Plat Filed This 5 day of Nov. 1981  
 And Recorded by Vol. 8-P Page 44 of 927A.M  
Donnie J. Bankersley  
 Register Meane Conveyance Greenville County, S.C.

RECORDING FEE  
 PAID \$ 5.00